

INTERNATIONAL
YIXUE EDUCATION CENTER

World Lotus Center in Beelitz near Berlin



A New Consciousness
for a New Culture

The time is right
to take the step into a new dimension
of human culture.

~ GRANDMASTER WEI LING YI

THE VISION

Life Cultivation for a New Way of Thinking

For a global peaceful and sustainable development on earth, a shift of paradigms in society is needed. We do not lack knowledge, but wisdom to use this knowledge for our own good, for the benefit of all and for Mother Earth.

For a long time, Wei Ling Yi, as a wisdom teacher, has been helping people to overcome boundaries of consciousness, of old systems in belief and thinking. A new beginning lies in each one of us: in one's own development of health and personality, of heart qualities and spiritual power. The YiXue Culture is created by the people who are ready to reconnect with the wisdom of the cosmos, the power of nature, and with their true selves. In this context, answers and inspirations are to be found by rethinking currently prevailing material concepts of life in order to create new ones and integrate them into a holistically orientated society.

By developing a high consciousness, humans of the future will perceive the world holistically and integrate knowledge and wisdom of universal dimensions into their thinking and acting – such is the vision of Wei Ling Yi, the founder of the new World Lotus Center near Berlin

CONTENT

Part 1

THE PROJECT WORLD LOTUS CENTER

1.1 Purpose of the Project and Promoters page 8



1.2 The New Property page 10



1.3 Construction Phases page 12

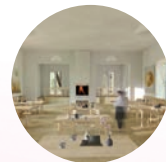

1.4 Funding and Management page 14



Part 2

SPIRITUAL EDUCATION & LIFE CULTIVATION

2.1 Founder Grandmaster Wei Ling Yi page 18



2.2 The Tradition of the YiXue Culture page 20



2.3 Life Cultivation page 21



2.4 Holistic Life Science within the YiXue page 22

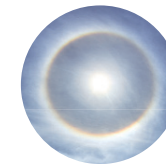

2.5 Experiences and Achievements page 23

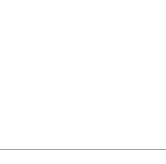

Part
1

THE PROJECT WORLD LOTUS CENTER

International Center
for Holistic Health, Spiritual Education
and Life Cultivation

Near Berlin and Potsdam, the WORLD LOTUS CENTER - a new Spiritual Education and Life Center - will be established. A place for people of all ages and professions.



PURPOSE OF THE PROJECT & PROMOTERS

PURPOSE OF THE PROJECT

In the past ten years, the successfully built YiXue Education Center in Nossen near Dresden has reached its limits of capacity. The ever-increasing number of seminar participants and the increasingly international orientation required a new location.

In October 2018, a new property was bought in Beelitz near Berlin and Potsdam. It provides ideal conditions for the realization of the vision of Grandmaster Wei Ling Yi. The founding of this new Spiritual Education and Life Center is designed for all people, regardless of origin, religion and age.

- ① Renovation of the existing buildings to accommodate the growing number of seminar participants
- ② Extension of the Center for intergenerational living, learning and life cultivation for people in the post-employment phase
- ③ Opportunities for children and adolescents for holistic growth of personality via a modern educational concept.

PROMOTER – WEI LING YI LIAN GUANG - FOUNDATION

The non-profit Wei Ling Yi Lian Guang (*Lotus Light*) Foundation, established in 2007, is the owner and promoter of the New World Lotus Center near Berlin. It is also the owner of the former Education Center near Dresden and provides the financial basis for the long-term preservation, development and dissemination of the YiXue Teachings of Wei Ling Yi.

PURPOSE OF THE FOUNDATION

- Preservation of the YiXue Teachings, which focus on holistic health of body, heart and soul
- Encouragement of modern spirituality and holistic life cultivation
- Encouragement of a new understanding of science and research
- Promotion and organization of meetings and seminars for the aforementioned purposes
- Encouragement of YiXue Arts and Culture

For more information about the Foundation's activities visit:
www.yixue.de/yixue-institutionen/wei-ling-yi-lotuslichtstiftung

THE NEW PROPERTY

The newly acquired property surrounded by natural forests and lakes covers an area of 84 hectares with a centrally built area of 4 hectares. The eight partially listed buildings including a large hall, have a total usable area of 5000 square meters. They offer sufficient space for internationally orientated seminar activities and major events.



The property has its own drinking water wells and its own sewage treatment plant. In the future, a sustainable operating concept including a photovoltaic system, a plant-based system for wastewater treatment and a wood chip heating system is envisaged. The agricultural land of the estate also offers good conditions for organic farming and ecological self-sufficiency.

ADDRESS
WORLD LOTUS CENTER
Birkenalle 10 - 11
14547 Beelitz - Berlin



LOCATIONS AND CONNECTIONS

The World Lotus Center is located south of Berlin and Potsdam and is easily accessible via the Berlin transport networks.

CONSTRUCTION PHASES

In addition to expanding the capacity of the seminar activities, new living areas for the elderly, children and young people are planned to be built gradually at the World Lotus Center during three developmental phases in cooperation with the YiXue Bildungszentrum gGmbH:

1 EXTENSION OF THE YIXUE SEMINAR CAPACITY

First of all, the renovation of the existing buildings is planned in order to provide an extended range of seminars. Throughout the year, approaches and methods for sustainable constitutional improvement, disease prevention and healing, detoxification and how to work with *Qi* are being taught and practiced in a comprehensive range of seminars. An important focus are the intensive seminars – offered three times a year – for cancer patients to stabilize and strengthen their life force. *Find more details at www.yixue.de/yixue-seminare*

In the future, the World Lotus Center may also be used as a silent retreat for people who, beyond the turmoil of our time, want to regain inner, sincere balance and achieve new physical and mental life force.

2 YIXUE LONG LIFE INSTITUTE

For retired people, an institute based on an intergenerational living and housing concept is planned. The goal is to provide people in a period of life involving major changes in body, heart and soul, with guided practice and the cultivation of the YiXue teachings. Furthermore, a meaningful and fulfilling participation in life at the World Lotus Center will be offered to them.

3 YIXUE CHILDREN AND YOUTH ACTIVITY CENTER

For Wei Ling Yi, it is especially important to support children and adolescents by applying a modern educational concept to improve their intellectual capacity, health and social development. Its holistic approach for developing the personality of young people has been proven to make it easier to meet school requirements and to increase joy of living and well-being See also Chapter 2.4 page 22* and www.yixue.de/seminar-fuer-kinder-and-family



VISUALISATION WORLD LOTUS CENTER

Drafts ARCHITECTS KUNAT / BERLIN

FUNDING & MANAGEMENT

According to the architects, the costs of renovating the existing buildings to provide overnight accommodation and the implementation of the first construction phase amount to 1.8 million euros. Please see the financing plan for more details about the funding and latest status.

FINANCIAL PLAN OF ACQUISITION

Purchase price	2.500.000€
12% additional costs	300.000€
Total costs of acquisition	2.800.000€
Cash in Bank of Lotus Light Foundation	300.000€
Donations of patrons	500.000€
Small loans (<i>loan and donation community</i>)	100.000€
Total equity	900.000€
Mortgage GLS Bank	1.900.000€

FINANCIAL PLAN OF REFURBISHMENT, PHASE 1 (*as of June 2019*)

Estimated costs of refurbishment	
Including additional costs and contingency budget	1.835.000€
Operational costs / interests until 08/2019	30.000€
Remaining mortgage GLS Bank	1.865.000€
Remaining cash in bank	
plus costs of refurbishment already paid	130.000 €
Remaining loan GLS Bank	160.000 €
Requested government <i>funding</i> (50%)	
(less pre-financed private loans)	475.000€
Total assets	765.000€
SHORTFALL	1.100.000€



VISUALISATION WORLD LOTUS CENTER
Drafts ARCHITECTS KUNAT / BERLIN

- The calculation of the expected costs for the implementation of construction phases 2 and 3 will be carried out in 2020.
- The World Lotus Center will be leased from the inauguration to the former tenant of the Bildungszentrum Nossen near Dresden, the non-profit YiXue Bildungszentrum gGmbH.
- An operating concept is in progress.
- If you are interested, the Foundation's liquidity planning and the preliminary economic plans of the tenant can be made available.

Part
2

SPIRITUAL EDUCATION & LIFE CULTIVATION

Mankind should see the world
from a higher level and from a holistic perspective,
to gain new, innovative insights.

~ GRANDMASTER WEI LING YI

GRANDMASTER WEI LING YI

Founder of the WORLD LOTUS CENTER

Grand Master Wei Ling Yi is the heir of the millennia-old culture of universal wisdom, the Great Lotus System - Lian Hua Da Fa, which was given to him at an early age because of his exceptionally high level of cultivation of his consciousness and his soul.

On November 11th 1949, Wei Ling Yi was born in China into a well-known family, who had centuries of experiences in healing traditions, thus he was taught from an early age in various disciplines. His mother Bai Zhi was his first important teacher; from her he learned from heart to heart. Many different teachers and masters of different disciplines trained Wei Ling Yi to develop his numerous talents, which he used selflessly to help people since his youth. At the age of 16 he was called "true miracle healer for the people, healer of a pure heart".

In 1989, Wei Ling Yi began to combine his healing methods with modern medicine in Chinese clinics, paving the way for scientific research and recognition of energy medicine (*Qigong medicine*). At the same time, Wei Ling Yi realized that true healing can only be done by the people themselves. Since then, Wei Ling Yi has been teaching universal knowledge for the holistic development of body, heart and soul.

In 1993, he founded the first International Qigong University in China at the foot of the holy E Mei Mountain and trained numerous Qigong masters. Wei Ling Yi teaches in Europe, Asia and the United States and initiated major congresses: *World Qigong Congress: Hamburg 1999, Berlin 2003, Basel 2007, YiXue Congress: Berlin 2015, 2016, 2017, 2019.*

In 2010, Wei Ling Yi opened the first YiXue Education Center near Dresden in Germany, followed by the opening of the World Lotus Center in Beelitz near Berlin in 2019.



GRANDMASTER WEI LING YI Milestones 1993 - 2019

2019 Launch of the WORLD LOTUS CENTER near Berlin
2010 Opening of the first YiXue Education Center near Dresden
1999 initiation of International Congresses in Hamburg, Berlin, Basel
1995 Worldwide teaching,
Establishing International Centers in Europe, Asia and the USA
1993 Foundation of the International Qigong University in China



Chapter
2.2

THE TRADITION OF THE YIXUE CULTURE

YiXue stands for a cosmic and timeless culture of wisdom that Grand Master Wei Ling Yi has developed into a modern spiritual way of teaching. YI means ONE and in this context stands for the origin of all being, for perfection and wholeness. XUE means teaching, study, and research. And so, the YiXue Culture and their practitioners are dedicated to holistic self-exploration and self-development of body, heart and soul.

In its complexity, this form of holistic life cultivation has the potential that people ultimately recognize their pure selves. Thus, they can unfold and realize their true and perfect nature, as well as their soul, for the benefit and well-being of themselves and for all living beings and the Earth. The holistic life cultivation is based on the connection with the cosmic primordial energy and the creative life force, which is called YiQi in this system.

The YiXue culture welcomes all people regardless of age, background and religion. It is founded on the idea of all-embracing unity. It is not based upon differences, but upon what unites people in their essence. Behind this is the great desire and the future-oriented aim of contributing to the development and establishment of a higher consciousness for the benefit of humankind, all living beings and the Earth.

The organization of the YiXue is mainly supported by voluntary work. Numerous events are offered on a donation basis.

Chapter
2.3

LIFE CULTIVATION

Cultivation of life is the central aspect in the YiXue culture. It is a way of self-knowledge and self-healing on the basis of a great philosophy of life and of holistic life science in accordance with the cosmic laws.

Continuous practice can gradually resolve physical, mental and emotional blockages and disease information. This increases the personal level of energy and awareness. Through meditative silence, one is guided to ever deeper knowledge and wisdom, which ultimately enables one to recognize oneself.

The intention of YiXue Life Cultivation is to heal through untiring self-study and self-refinement on all levels of body, mind and soul, and to develop one's full potential and soul-power.

De Wei Gong Mu - Virtue is the Mother of Abilities and Potential

This central guiding principle of Wei Ling Yi describes successful cultivation: Truly we are ourselves, when we have become truthful people with a great, kind heart and virtuous behavior.

Chapter
2.4

HOLISTIC LIFE SCIENCE WITHIN THE YIXUE

From recent research results in epigenetics, the networking of information between systems is known. Placebo research leads to the evidence of the immeasurable potential of the power of our thoughts. The now established neuroscientific research on the effects of meditation shows their positive impact on neural structures, the cardiovascular and the immune system.

A separate area in the YiXue culture is dedicated to the scientific-empirical investigation of the effects and success in numerous experiences from the YiXue cultivators.

An initial long-term study at the University of Malta, funded by the Maltese Ministry of Education, demonstrates the overall positive impact of the YiXue educational methods. Both students and teachers, who practice the YiXue exercises, experience a significant increase in concentration, in mental as well as physical strength and gain, at the same time, relaxation, as they get a better sense of themselves and their counterparts. The majority of the participants in the study also report long-unknown confidence, joy and lightness. *More at: www.yixue.de/yep-november-2018*

Meanwhile, there are nearly 1000 individual reports that show the healing possibilities and achievements of the YiXue cultivation.

For cancer patients, intensive seminars are offered three times a year (*Kang Ai*), where they learn to use their potential and self-healing powers in addition to medical treatments. Their positive experiences are remarkable.

Chapter
2.5

EXPERIENCES & ACHIEVEMENTS

EXPERIENCES OF THE KANG AI - PARTICIPANTS



» I am infinitely grateful to Wei Ling Yi for providing us with the Kang - Ai seminars. It is a way to recovery in which we can always draw hope, strength and joy of life. The seminars have become pillars of our lives and act on us like a fountain of youth. «

~ **KARIN, SEMINAR ORGANIZER, BREMEN**



» The harmonious movements of the YiXue exercises, the conscious breathing and the meditations helped me to calm down during my chemotherapy, to let go of fears and gain confidence in getting well again. I felt strengthened and confident. The practice has become an integral part of my everyday life and even more – it has become my way. « ~ **ANONYMOUS**



» After the aggravation of my cancer disease, Wei Ling Yi's companionship and the YiXue practice have given me new confidence in my life and new self-esteem. I feel increasingly supported and protected. I experience the encounter with Wei Ling Yi as nothing less than an answer to my prayers. « ~ **ILONA, BEAUTICIAN, BERLIN**



» Since I could hardly move for a while after an operation, I only practiced mentally. I felt the movements in my mind like "inspirations". The most amazing thing was that, after walking for more than a year on crutches, I was able to do the same movements that I mentally performed just as fluidly when I became physically active again; as if I had rehearsed a dance for years. It is a tough job to practice every day and to explore yourself again and again, and it is certainly harder and more time-consuming than taking a tablet daily. But the effect is much bigger and sustainable! «

~ **NINA, TEACHER, BERNE, BREMEN**

EXPERIENCES OF LONG - TERM YIXUE PRACTITIONERS



» It has been 15 years since I met Wei Ling Yi and looking back that was a turning point in my life. I have never had serious health issues and Wei Ling Yi has prompted me to stay aware of my good health and I practice the movements he has prescribed for me in order to keep it. The daily meditation keeps me calm and centered. My life has been greatly enriched and for that I am very thankful. « ~ **KERSTIN, INSURANCE AGENT, LOS ANGELES**



» I was diagnosed with rheumatoid arthritis at 27 years of age. I have been practicing the YiXue exercises for the last 15 years and found them beneficial to my health and well-being. The practice of meditation and the YiXue practice in a group are especially helpful in times of stress. The best part of meditation is that I can connect with Wei Ling Yi and my problems become less heavy and more manageable. « ~ **MARGARET, TEACHER, SINGAPORE**

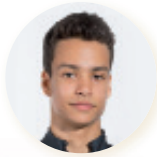

» I got to know the YiXue methods when I was six years old and especially practiced sitting on the Lotus. For me, this meditation is the journey to a place where I can escape chaos, practice mindfulness and find myself. « ~ **JONATHAN, DANCER BERLIN**



» I have come to know the YiXue culture as a unique opportunity to expand my Christian spirituality, which I grew up with, especially regarding the aspect of health and the experience of the life energy Qi, as well as the understanding of the great relationships between heaven, earth and man. During my daily practice, I am consistently experiencing the Qi field that is formed by these methods, and that goes hand in hand with increased levels of peace, mindfulness as well as love inside and around me. «
~ **RUTH, AGRONOMIST, BREMEN**

STATEMENTS ABOUT THE WORLD LOTUS CENTER



» In the World Lotus Center, we will be a community where people of all ages from young to old cultivate, work and live together. Having Wei Ling Yi by our side and learning to integrate everything, the body, the heart and the soul, is a great way to grow old and stay happy and healthy « ~ **CHRISTEL, RETIREE, NOSSEN**



» The new Center will be a place for learning and feeling well, especially for families, children and young people. The four of us are very much looking forward to shaping and implementing together with Wei Ling Yi his vision of the World Lotus Center. « ~ **SANDRA, ROBERT & CHILDREN, LECTURERS, BERLIN**



» The New Center will allow more and more people to benefit from the incredible knowledge and skills of Wei Ling Yi. Through his seminars, which will take place there, everyone can experience support for their health or even cure their illnesses. «
~ **KERSTIN, ENTREPRENEUR, BERLIN**



» An inconspicuous place - for a great vision. Lingering in this place gives rise to the idea of the great potential there is. Much is changing. It takes this strong project for a new consciousness of the people. I am looking forward to helping to shape a different way of life and culture. « ~ **MATTHIAS, SELLER, WALLGAU**



» In the New World Lotus Center, we now have the opportunity to build a great spiritual center, which is to become a real magnet for those seeking true meaning in life. It will be the heart, the pump of the YiXue. « ~ **LOUIS, ARTIST, REGENSBURG**

With the establishment of the New World Lotus Center, the YiXue Culture as a holistic and modern life science can give an impulse for the 21st century society to support a global peaceful and sustainable development on Earth for the benefit of all. The YiXue Culture develops itself with the people who self-responsibly implement the teachings of Wei Ling Yi in their lives.

Many people have already provided volunteer work and financial support for the establishment of the World Lotus Center. We would like to thank all generous donors for their help and we are looking forward to new sponsors, who feel connected to the vision of Wei Ling Yi and want to support this great project.

ADDRESS

WORLD LOTUS CENTER

Birkenalle 10 - 11
14547 Beelitz - Berlin



DONATION

WEI LING YI LIAN GUANG - FOUNDATION

Stadtsparkasse München
IBAN DE 63 7015 0000 0000 3298 05
BIC (Swift) SSKMDEMM

CONTACT

GEORG KERSCHL

Email weilingyi-lotuslicht-stiftung@yixue.de
Phone +49(0)8158 2996
Mobil +49(0)160.827 0998

When man again
merges with the cosmos
into unity, we can live in peace,
happiness and harmony
with all beings.

– GRANDMASTER WEI LING YI

A VISION BECOMES TRUE





YIXUE CULTURE

Holistic Health and Oneness for Body, Heart and Soul
for Heaven · Earth · and Humankind

Wei Ling Yi Lian Guang (Lotus Light) - Foundation

, Seat: Berlin · Address: c/o Georg Kerschl, Beiselestr. 15, 82327 Tutzing

☎ 08158.2996 – m weilingyi-lotuslicht-stiftung@yixue.de

WWW.YIXUE.DE

